THIS DRAWING IS TO BE USED FOR GENERAL REFERENCE ONLY. DO NOT SCALE DRAWING. FOR DETAILS AND DIMENSIONS, REFER TO CONSTRUCTION DRAWINGS AND SITE VERIFY EXISTING CONDITIONS AND DIMENSIONS.

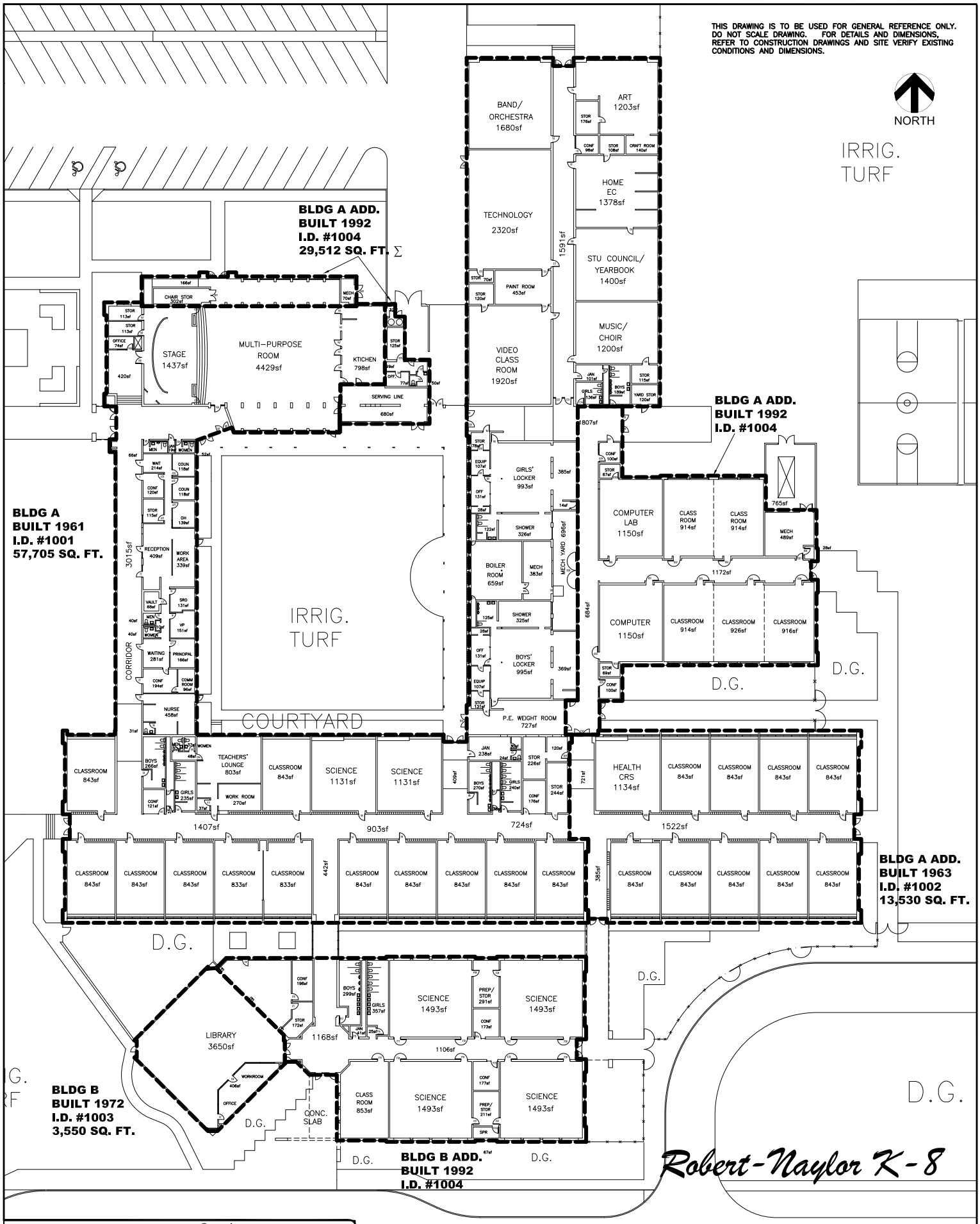

TUSD
Tucson Unified School District
ENGINEERING and PLANNING SERVICES
Building for Children
2025 E Winsett, Tucson, AZ 85719

Naylsite.dwg	Address: 1701 S. Columbus Blvd.	Created: Jan 23, 2001	sheet 1 of 1
1" = 60'	All Bldg's - ST# 525 Rgn. 4	Modified: Feb. 08, 2022	Robert-Naylor K-8